

# 800 APPLEBY DRIVE

SIMPSONVILLE, SC 29681

**\$319,900** | 3 BEDS | 2 BATHROOMS | 1 HALF BATHROOMS | 2016 SQUARE FEET



View Online: <http://www.pfretour.com/100482>

Welcome to this beautiful townhome in The Village at Adams Mill, a lovely neighborhood featuring both townhomes and single-family residences. This great location, convenient to shopping/restaurants/coffee shops, is only minutes from downtown Simpsonville, Five Forks shopping area and the award-winning downtown of Greenville. A desirable end unit - with inside space that is flooded with natural light, side-yard green space, woods in the rear of the property - the townhome offers an open-concept downstairs floor plan that features engineered hardwood flooring. The gourmet kitchen presents all-new energy efficient stainless steel appliances (including refrigerator, built-in microwave, dishwasher, and 5-burner smooth top range), granite counters, stylish backsplash, recessed lighting, convenient pantry and a large center island with sink and bar seating. Upstairs you will experience a plush wool-silk blend carpet throughout and a functional loft that is perfect for home office or exerci...

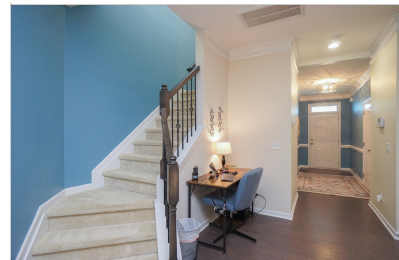

## AGENT INFORMATION

**JJ Bowers**  
M: 864-483-6172  
jjbowersinc@gmail.com  
rosenfeldrealtlygroup.com

**Rosenfeld Realty Group**

## PHOTOGRAPHY BY:

Stephanie Council Photography  
[stephaniecouncilphoto.com](http://stephaniecouncilphoto.com)