

6005 N. FLORA VISTA AVE.

TAMPA, FL 33604 | MLS #: T3153209

\$350,000 | 3 BEDS | 2 BATHROOMS | 1548 SQUARE FEET



View Online: <http://www.pfretour.com/84233>

Seminole Heights! High demand location of Hampton Terrace near Roberta Circle. Beautifully updated 3 bedroom 2 bath Historical home built in 1925 offering open floor plan, renovated kitchen with upgraded wood cabinetry, granite countertops, 5 burner gas stove (natural gas), stainless steel appliances & wine refrigerator. The original brick, wood burning fireplace is located in the spacious Living Room. The large windows throughout allow for lots of natural light. The original inlaid wood floors are in excellent condition. Additional quality features include: high baseboards, 10 foot ceilings, crown molding, tankless water heater & front loader washer & dryer. The large updated main bath has subway tile with basketweave tile flooring. The spacious Master Suite has a renovated bath with walk in shower. Roof and A/C replaced in 2014, Electric and plumbing have also been updated. Large Backyard with spacious deck off the back with winding pavers to the charming Gazebo, which is perfect...

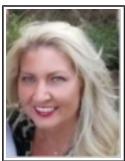

AGENT INFORMATION

Jonae' Peck

P: 813-404-1536

M: 813-404-1536

Jonaepeck@gmail.com

<https://www.kw.com/kw/agent/jonae-peck>

Keller Williams Realty South Tampa

PHOTOGRAPHY BY:

karenwernertStudio.com