

# 3926 VENETIAN WAY

TAMPA, FL 33634 | MLS #: T3153194

**\$575,000** | 4 BEDS | 2 BATHROOMS | 1998 SQUARE FEET



View Online: <http://www.pfretour.com/84230>

Rare opportunity to own a waterfront home in the very desirable Dana Shores Neighborhood. This well maintained 4-bedroom, 2 full bath home with a split floor plan, has plenty of room for the whole family. The large 12X20 Master suite with walk in closet overlooks the inground pool and amazing water views of the wide canal leading out to Tampa Bay. The kitchen opens to the outdoor views and cozy Family Room with a custom stone, wood-burning fireplace. The pass through window, off the kitchen, is great for entertaining on the large screened lanai. Quality upgrades include: Double pane windows throughout, tile roof, & "Davitt Master" Seawall mounted Boat lift davits. You will enjoy this spacious and beautifully landscaped, fenced back yard with screened lanai, pool, dock, storage shed and irrigation system. 2 Car Garage is oversized 20X20. Enjoy boating & fishing from your very own backyard. Nearby, Tennis courts, ball fields and playground at Skyway Park Sports Complex. Conveniently l...

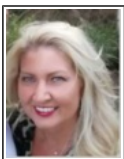

## AGENT INFORMATION

**Jonae' Peck**

P: 813-404-1536

M: 813-404-1536

[Jonaepeck@gmail.com](mailto:Jonaepeck@gmail.com)

<https://www.kw.com/kw/agent/jonae-peck>

**Keller Williams Realty South Tampa**

## PHOTOGRAPHY BY:

[karenwernertStudio.com](http://karenwernertStudio.com)